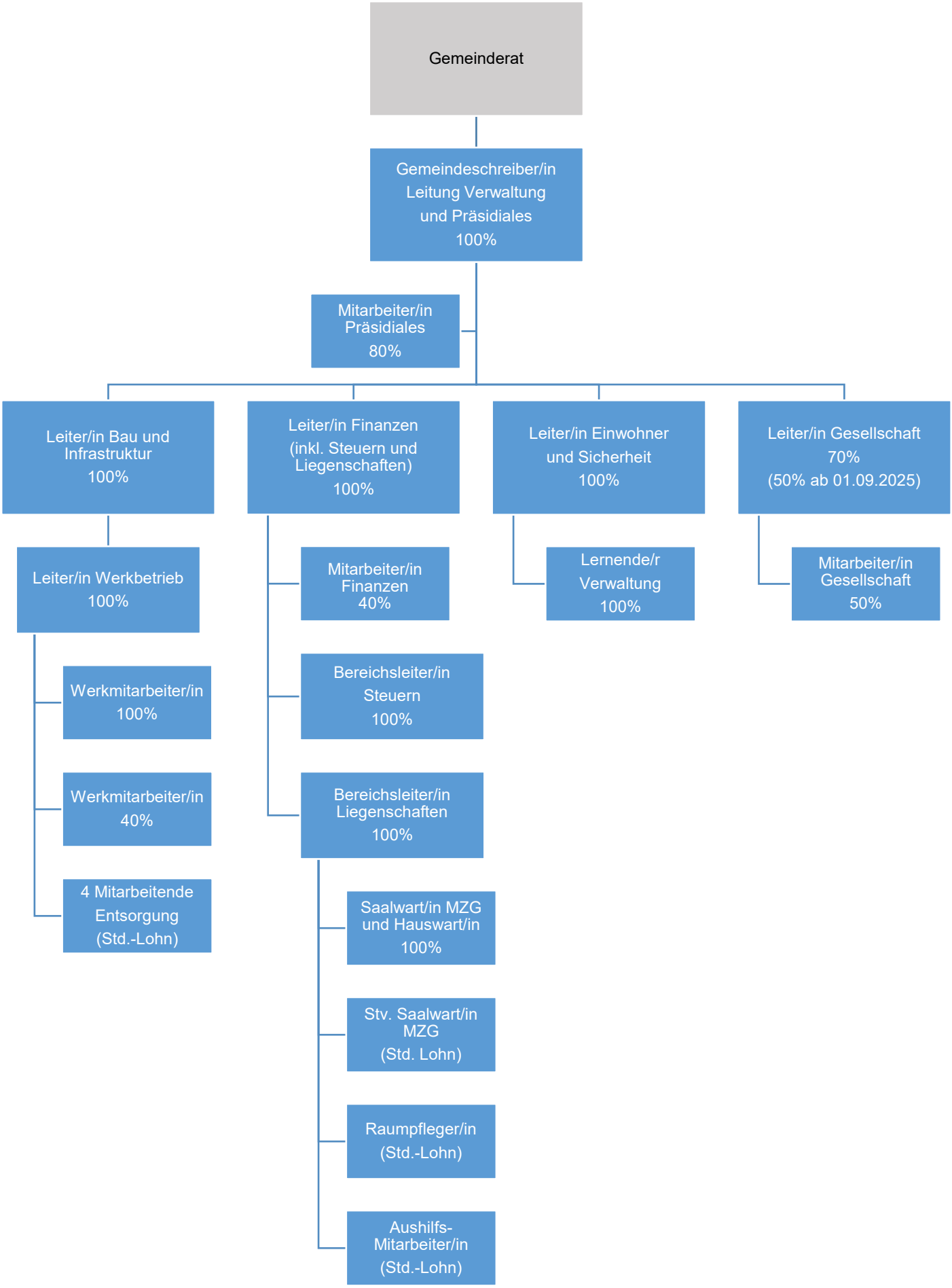Organigramm Gemeindepersonal Neerach (ohne Primarschule) Stand 01.01.2026